



DERMA
CLINICAL

TRANSFORMATIONAL AESTHETICS

THE RANGE BOOK



MARCH 2026

MESSAGE FROM THE CEO





"DERMACLINICAL was born out of more than 30 years of working alongside industry specialists & skin research laboratories from around the globe. Years of **listening to clients agonise** over their skin & health issues & **wasted money on products that didn't work**. This pushed me to start importing the most effective Doctor Grade formulae for acne, pigmentation, ageing & other skin issues.

TRANSFORMATION is key!"

Debbie Wolfendale, the CEO of DERMACLINICAL continues to say: "We are all about the **science of healthy skin, gut & body**, with studies to prove that our products deliver on promise. If needed, we **treat each person** with a specifically compounded personal blend & in-clinic treatment protocol, **tailor-made** for the individual. Doctors & Aesthetic specialists trust us to help their patients find solutions... why not, their reputation is based on their recommendation & how well they work." DW.

SCAN ME



-  Hyde Park Lane, Johannesburg, South Africa
-  info@dermaclinical.net
-  www.dermaclinical.net
-  [dermaclinical.net](https://www.facebook.com/dermaclinical.net)
-  [dermaclinical_sa](https://www.instagram.com/dermaclinical_sa)



THE DERMACLINICAL WAY

WE AIM TO **FILL EVERY GAP** & NEED IN YOUR BUSINESS

IF YOU WANT **REPUTATION THROUGH TRANSFORMATION**, WE ARE DESTINED TO WORK TOGETHER

WE TEACH YOU **EXTEMPORANEOUS COMPOUNDING** TO CREATE BESPOKE PRODUCTS FOR YOUR PATIENT

WE PRICE **HONESTLY & FAIRLY**

IF A FORMULA **DOESN'T TRANSFORM** THE PATIENT'S SKIN & IS NOT MEASURABLE FOR HEALTH, **WE DON'T LAUNCH IT**

WE **DISTRIBUTE SELECTIVELY**, HONOUR THE RADIUS OF OUR TOP CLINCS & SELL TO THE AESTHETICS CHANNEL & DOCTORS ONLY

WE WILL **NOT GO AGAINST OUR CLINICS** TO SELL ONLINE DIRECTLY TO YOUR PATIENTS

IF YOU BELIEVE IN **SKIN HEALTH FIRST**, WE ARE ALIGNED

WE ARE ALWAYS ON THE LOOKOUT FOR **IMPROVED TECHNOLOGIES** TO BRING TO YOU

DERMA CLINICAL PRACTICES A 4 LEVEL METHODOLOGY THAT TRANSFORMS SKIN & BODY

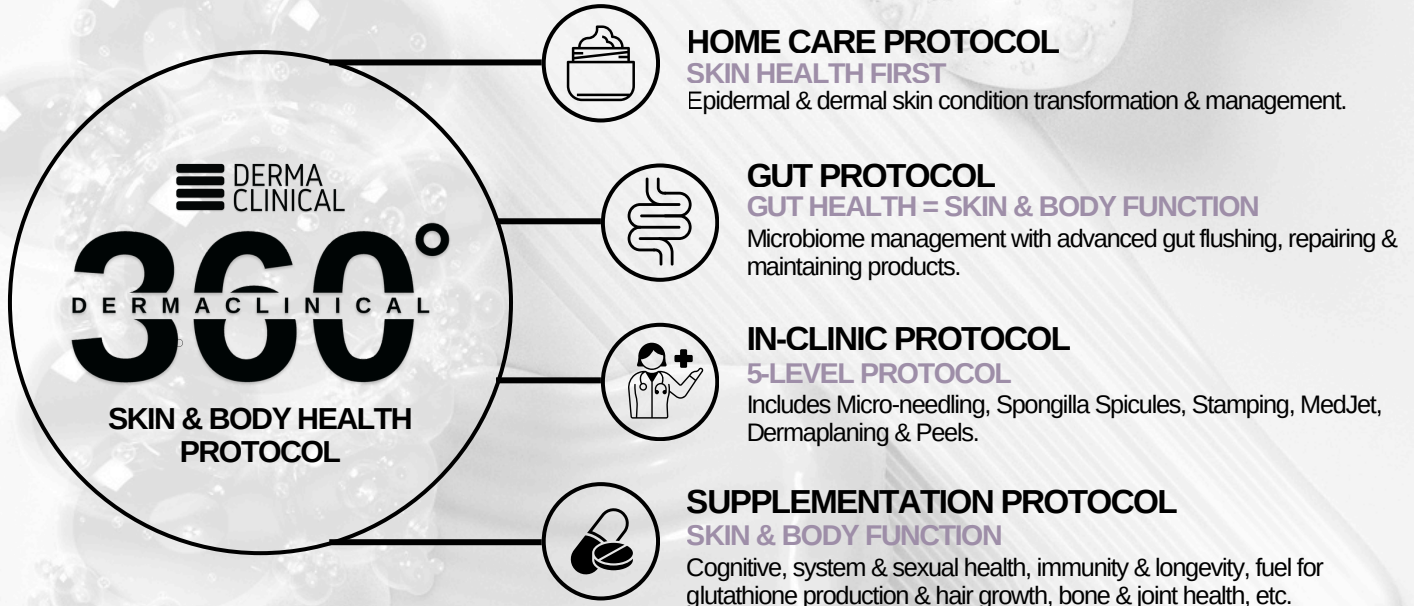

**WE LAUNCH A FORMULA BASED ON POSITIVE SCIENTIFIC EVIDENCE THE
'HEALTH FIRST' METHOD RESULTS IN REAL TRANSFORMATION**

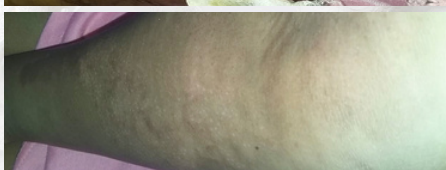
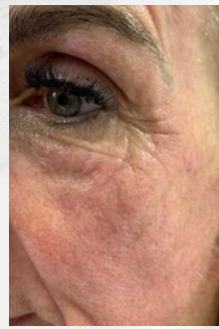
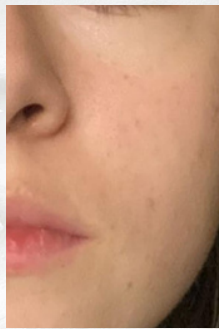

Our cleansers are plant-based & pH balanced. We use fruit enzymes in Deep Pore Wash & Avocado in Healing Cleansing Milk. Both ensure the natural hydrolipidic layer & micro-biome is kept intact & at the correct skin pH. The cleansers contain natural anti-inflammatory & antiseptic ingredients that won't strip the skin. Your skin will feel clean, the pores tighter & your complexion brighter & free from makeup. Both cleansers will assist with a mild sloughing action on the skin whilst healing the barrier. The gentle AHA, BHA & Algae formulae keep the skins surface in perfect health & assist in GAG formation.



- **CLEAN & COMFORTABLE**
- **RESURFACING & SOFTENING**
- **PH & BIOME CONTROL**

CLEANER

THE KEY TO SILKY SKIN THAT THRIVES

CLEANSERS, MINI-PEELS & MASK

DEEP PORE WASH

Unisex foaming gel cleanser formulated with natural anti-inflammatory & antiseptic agents. Effectively removes excess oil & impurities without stripping the skin. Leaves skin clean, pores refined & complexion visibly brighter.

HEALING MILK CLEANSER

Luxurious healing plant milk, with a pH of 5.5, gently removes makeup & removes impurities. Water-soluble so no residue remains on your skin. Your dry skin will feel balanced, soft & clean with no oily residue. Ideal for eye makeup removal.

PHYTO-MOUSSE CLEANSER

An advanced micellar formula combined with bio-active botanicals, amino acids & actives, clinically formulated, multi-functional cleanser designed to gently remove impurities & pollutants, while preserving the skin's natural barrier.

GLOSS PEELING PADS

Our triple-acid, AHA-BHA mini-peel pads reveal clearer, more luminous skin. A concentrated blend of Salicylic, Lactic & Mandelic acids removes dead skin cells, creating a bright radiant glow, promoting skin clarity & even tone, while ridding pores of impurities. Soothing herbal extracts keep the appearance of redness in check.

MULTI ACTIV MARINE MASK

The algae extracts in this formula regulate the production of sebum & keep your skin hydrated without becoming too greasy or oily. High concentrations of Omega-3 fatty acids in algae also prevent dry skin & help combat skin problems such as eczema, psoriasis & acne.



CLEANSERS, MINI-PEELS & MASK

LACTIC ACID EXFOLIATING GEL 10%

This 10% Lactic Acid at-home peel lifts dull lifeless skin cells, revealing healthy new skin. Refines texture & tone for dry, ageing & fragile skin.

CRYSTAL CLARITY POLISH

Gently smooths skin texture, evens the look of skin tone & fine lines. Leaves your skin looking radiant & fresh.

NATURAL HAIR & BODY CLEANSE

This wash contains Sacha Inchi oil, which has been used for centuries by the Incas. It is rich in Omega 3, 6 & 9, essential for healthy hair. Omega 3 helps to regulate oil production & locks in moisture to maintain the condition of both hair & scalp. This helps alleviate scaly or irritated scalps caused by psoriasis & eczema.

KP BODY WASH

A targeted exfoliating cleanser that smooths rough, bumpy skin by removing dead cells & unclogging pores. Helps brighten, hydrate, calm irritation & improve overall skin texture & clarity.





SKIN HEALTH FIRST, OUR PROMISE

The My Skin Solutions range is about getting the skin as healthy as possible, quickly. Keeping inflammation down, fibroblasts active, bi-layers intact, etc. The Dermaclinical Retinoid Family is at the base of our transformative approach to skin health, they are integral to our DermaSystem methodology. When following this method, we guarantee a change in your skin, measured by the DermaLab Ultra-sound diagnostic device.



- **OBJECTIVE - HEALTH FIRST: STRONG ROBUST SKIN INCLUDING THE DERMIS**
- **TOPICAL APPLICATION OF HOME CARE**
- **INTERNAL SUPPLEMENTATION TARGETED AT THE SKIN'S MACHINERY**

SOLUTIONS

**THE SKIN'S TRANSFORMATION BEGINS WITH
REBUILDING THE HEALTH OF THE SKIN**

SOLUTIONS

RETINOL 100 SERUM

This is the first step in our Retinoid family & the crucial element in the Derma-System. Retinol 100 Serum reduces signs of ageing, minimises wrinkle depth, has elements to hydrate the skin & stimulates the skin's renewal.

Milk Thistle is a medicinal plant, Silybin is the most active flavonoid from Milk Thistle & is considered to be nature's retinol. It is a very powerful antioxidant, with free radical scavenging activity. This complex uses phytosome technology for ultimate delivery into the skin.

Benchmarked against Bakuchiol, with results that show:

23% more collagen 3 production

37% more Hyaluronic Acid production

23,4% reduction in fine lines & wrinkles

Benchmarked against Retinol, with results that show:

22% less redness

0% irritation (compared to Retinol which yields 42,9% irritation)

9,1% more hydration

MTX REFORM SERUM

HYDRA THERAPY LOTION

A multi-functional hydrating & age prevention lotion designed for sensitive, dehydrated skin, that is prone to environmental damage. The formula is enriched with biomimetic peptides, lipids & plant-based emollients to soothe, replenish & fortify the skin barrier.

TRI-RETINOID CREAM

The 3 active ingredients in our hybrid Tri-Retinoid Cream formula belong in the "Retinoid" Vitamin A Family. All are pure actives that bind with the Retinoic Acid receptors in the skin, a cascade is triggered that benefits many functions of the skin. The main active (HPR) does not inflame skin, so is ideal for more sensitive skins.

SOLUTIONS

I4 MEDICAL MIST

This formula is a bio-mimicry of this naturally occurring molecule (in our white blood cells), imitating our own bio-chemically produced HOCl. Fights infection from pathogens, reduces inflammation, controls the body's response to injury & enhances its natural ability to heal. *Optimises wound healing by 70%.*

ESSENTIAL LIPIDS

Plant-derived lipids that mimic the bi-layers (ceramides, EFA & Cholesterol) of the skins upper layers. These are extracted through a bio-fermentation technique & delivers instant relief to skin that is lacking moisture & lipids.

BIO-SPECIFIC AMINO BLEND (SKIN COLLAGEN)

Chosen bio-specifically to target the skins fibroblast machinery. When consumed, these amino acids trigger increased collagen, elastin & GAG production in our skin, hair & nails. Resulting in firmer, lifted & less lined skin. Expect *67% reduced wrinkle depth in 1 month, 10% increase in skin elasticity in 1 month, 31% increase in hair follicle cells in 4 months, 42% reduction in breaking nails in 1 week* *based on a 2,5g daily intake.

LACTIC ACID BODY LOTION

This body moisturiser is incredibly gentle & locks in hydration, exfoliates & maintains your skin's barrier. This light-weight formula punches at a heavy weight level.

LACTIC ACID BODY CREAM

This cream relieves itch, skin degradation from extreme conditions or pregnancy, maintains moisture & skin barrier integrity. Naturally exfoliates the skin for increased softness.





WE WORK WITH DE-PIGMENTATION IN FOUR WAYS:

In order to manage hyper-pigmentation, it is essential to address the many pathways causing the activation of pigment production. Lightening, brightening, fading & inhibition of further dis-colouration is critical. Protection of the skin & building the health of cell components is crucial, together with ongoing in-clinic booster treatments. It's essential to minimise inflammation, internally & externally, therefore gut, liver & lymphatic protocols are often included in the treatment program.



- **SUPPRESSION OF NEW MELANOGENESIS**
- **DERMAL PIGMENTATION DEPOSITS**
- **LIFTING EXISTING EPIDERMAL PIGMENTATION**
- **INTERNAL SUPPLEMENTATION & GUT TREATMENT**

BRIGHTER

**'MELAGEN' IS THE WORLDS MOST INNOVATIVE,
PATENTED DE-PIGMENTATION PEPTIDE COMPLEX**

DERMACLINICAL METHOD

3 PRIORITIES WHEN DEALING WITH PIGMENTATION

LIFTING EXISTING EPIDERMAL PIGMENTATION

- FADE FAST
- BRIGHTENING LOTION + ARBUTASE
- ALL BRIGHTER PADS
- BRIGHTENING MICRO POWDER



DERMAL PIGMENTATION IN- CLINIC PROTOCOLS

- TRANS-SYSTEM PEELS & MASK
- FUSION VIAL - ELACLEAR
- MICRO-NEEDLING
- MEDJET
- SPONGILLA SPICULES



SUPPRESSION OF NEW MELANOGENESIS

- MEGA+ BRIGHTENING SERUM
- MEGA+ BRIGHTENING EYE SERUM
- MEGA+ BRIGHTENING CREAM



PIGMENTATION

THE SUPPRESSORS



MEGA + BRIGHTENING SERUM

Hydrating complex serum, containing patented peptide complex 'Melagen, suppressing the pathways of melanogenesis. Potent targeting of epidermal pigmentation, stubborn discolouration & age spots. *Up to 91% suppression of 7 pathways.* It restores a bright, even-toned, blended complexion & *increases hydration by up to 133%.*

MEGA + BRIGHTENING EYE SERUM

This specialised eye treatment targets Periorbital hyperpigmentation (POH), unwanted pigmentation in the eye trough from Melanogenesis activity. Hydrating complex serum containing patented peptide complex 'Melagen, suppressing the pathways of melanogenesis. It restores a brighter, lighter eye area & *increases hydration by up to 133%.*



PIGMENTATION

THE LIFTERS



BRIGHTENING LOTION

This brightening hydro-gel formula inhibits the maturation of melanosomes through the reduction of gene PMEL 17 activity. This deactivates Melanin movement in the skin.
Increases skin uniformity by 34% & luminosity by 48% in 8 weeks.

ARBUTASE

Our Alpha Arbutin is compounded into creams as it has a depigmenting mechanism that suppresses melanosome activity. This assists in expediting the treatment of pigmentation.

FADE FAST

This vitamin & acid-based formula is for resistant, stubborn, dark patches of hyper-pigmentation. It is used as a 6-week booster at night only, for superb results.

ALL BRIGHTER PADS

This 60-day treatment is compounded by the practitioner for the patient who wishes to blend uneven skin tone & lift existing epidermal pigmentation. Smooths the skin surface & increases radiance.

BRIGHTENING MICRO POWDER

This brightening polish visibly resurfaces the skin, facilitating in the lifting of pigmentation from the corneum whilst increasing further product penetration.



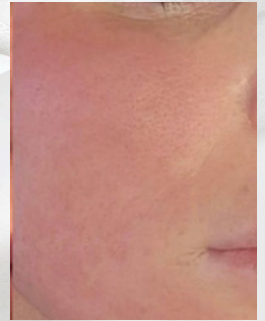
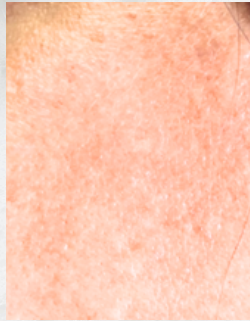
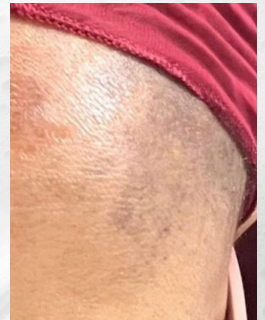
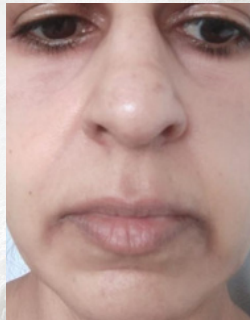
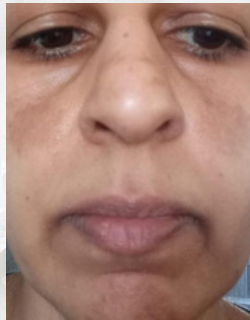
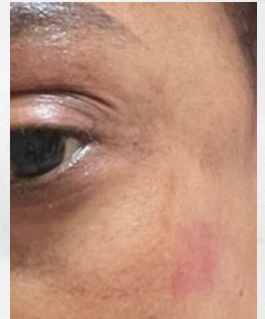



ENHANCE THE SKIN'S IMMUNITY WITH PROTECTIVE FORMULAE

Our antioxidants are derived from high levels of vitamins & elements that destabilise damaging agents, preventing them from attacking the skin. Antioxidants are the secret weapon that can help you combat skin disease, inflammation & ageing.

Broad-spectrum protective lotions provide complete care & multi-cellular UV protection. Our First Aid for sick skin supports the development of the skin barrier & helps manage the strength & integrity of the skin.



→ FREE RADICAL PROTECTION

→ ENVIRONMENTAL PROTECTION

→ SKIN CELL HEALTH & BARRIER BUILDING

NECESSARY FIRST AID FOR TODAY'S AGGRESSIVE ENVIRONMENTS

PROTECTED

PROTECTION

ANTI-OXIDANT POWER SERUM

An antioxidant powerhouse, this potent serum is armed with 20% self-stabilizing Vitamin C & super-charged with Ferulic Acid which increases its free radical fighting ability.

SKIN FIX

First Aid for sick & damaged skin. This unique skin-fixing formula maintains high levels of moisture & comfort. Natural plant-based Squalane locks in moisture.

SUN CARE CREAM SPF 50

The broad-spectrum protective lotion is recommended for all skin types. The velvety formula provides subtle brightening, complete care & multi-cellular UV protection. It is water-resistant & does not irritate the eyes.

MULTI- PROTECTION 50+ (SUNSHINE IN YOUR POCKET)

This anti-pollution shield provides prolonged protection after sunset & contains a blue light melanin blocker to shield the skin from high-frequency & visible light. This formula prevents oxidative stress & barrier damage, protecting the skin against UVA, UVB, IR, VL & BL. It is water-resistant & does not irritate the eyes. The gel-cream formula is dry to the touch, making it ideal for combination, oily, sensitive skin & active lifestyles.

TINTED SUN SCREEN SPF 50

This light formula features a tinted blend with a golden reflection, buildable coverage & a moisturising effect. Non-comedogenic, it can be used as a foundation & does not irritate the eyes. Tones 1, 2, 3 & 4 are currently available.



BODY

FREE RADICAL PROTECTION

HYDRA VIT BODY LOYION

High-performance, vitamin-infused moisturising body treatment designed to restore skin hydration, gently exfoliate & support barrier recovery. Enriched with vitamins, essential fatty acids, ceramides & exfoliating acids, this body lotion is ideal for dry, dehydrated, rough, or photo-aged skin.

ULTRA ANTIOXIDANT

This superfood protects your cells against free radicals, which play a role in heart disease, cancer & other diseases. Phytonutrient rich berry extracts - very high in Vitamin C, potent plant compounds like resveratrol, xanthones, carotenoids & flavonoids like anthocyanins, berries also contain an array of vitamins, minerals, amino acids & fatty acids.

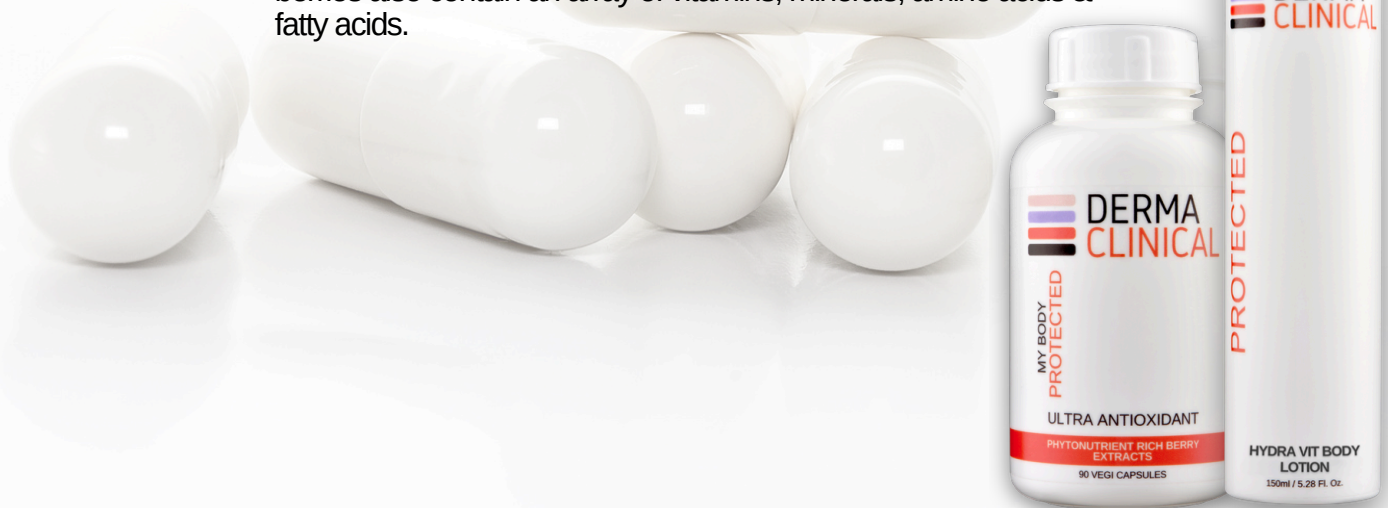

5 PATHWAYS TO MANAGE ACNE

A specific choice of specialised actives to reduce swelling, minimise sebum, increase moisture & rid the skin of harmful bacteria. Management of inflammation, keratinisation, skin barrier health & pH is a daily priority. Topical Retinoids are also an important part of the Derma-System in combatting inflammatory acne. Dermaclinical always includes Gut protocols, liver & lymphatic health supplementation with acne skins.



- **IN-CLINIC PROTOCOLS ARE ESSENTIAL**
- **PH CONTROL, BACTERIAL MANAGEMENT & BARRIER REPAIR**
- **WATER & OIL BALANCE**
- **SCAR TISSUE, REDNESS**
- **INFLAMMATION & POST INFLAMMATORY HYPER PIGMENTATION**

HIGH CONCENTRATIONS OF MEDICAL GRADE ACTIVE INGREDIENTS FOR BEST OUTCOMES

CLEARER

ACNE



SALICARE SERUM

A very effective formula, containing Salicylic Acid (BHA) to exfoliate & de-clog the skin as well as decrease inflammation.

MOISTURE BALANCE

This intensely hydrating, non-comedogenic lotion eliminates dehydrated, tight or flaky completely, while soothing post acne skin, or skin undergoing acid peeling programs.

CLARI-SPOT EXO-ACTIV

A lightweight gel formulated to help reduce acne-causing bacteria, promoting clearer skin. Helps to prevent breakouts.

CLARICLEAR EXO-ACTIV

A clarifying booster (with exosomes) designed to gently exfoliate, soothe & visibly improve skin clarity. Formulated to reduce surface congestion & support smoother, more even-looking skin. *Reduces skin oiliness by 38% in 3 weeks while reducing active sebum follicles by 19% in 3 weeks.*

BODY

BREAKOUT CONTROL & LESION REDUCTION

ULTRA CLEAR

This supplement promotes clear, healthy skin with powerful ingredients to help with breakouts, acne, underlying causes & resulting lesions. This supplement supports skin clarity by healing unwanted breakouts, controlling oil output & reducing post-lesion scarring on the face, back, chest & body. Contains Zinc Gluconate, essential for maintaining skin integrity & treating ulcers, burns & injuries. Zinc supports all phases of wound healing, from injury to repair, while its antioxidant properties protect cells from free radical damage. Vitamin B3 reduces the appearance of pores, regulates oil production & strengthens the skin barrier to prevent breakouts & clogged pores. Copper Gluconate has anti-inflammatory effects on granulocytes which are key cells in acne treatment, while also addressing copper deficiency. It is beneficial for acne vulgaris, the common cold & overall immune support.

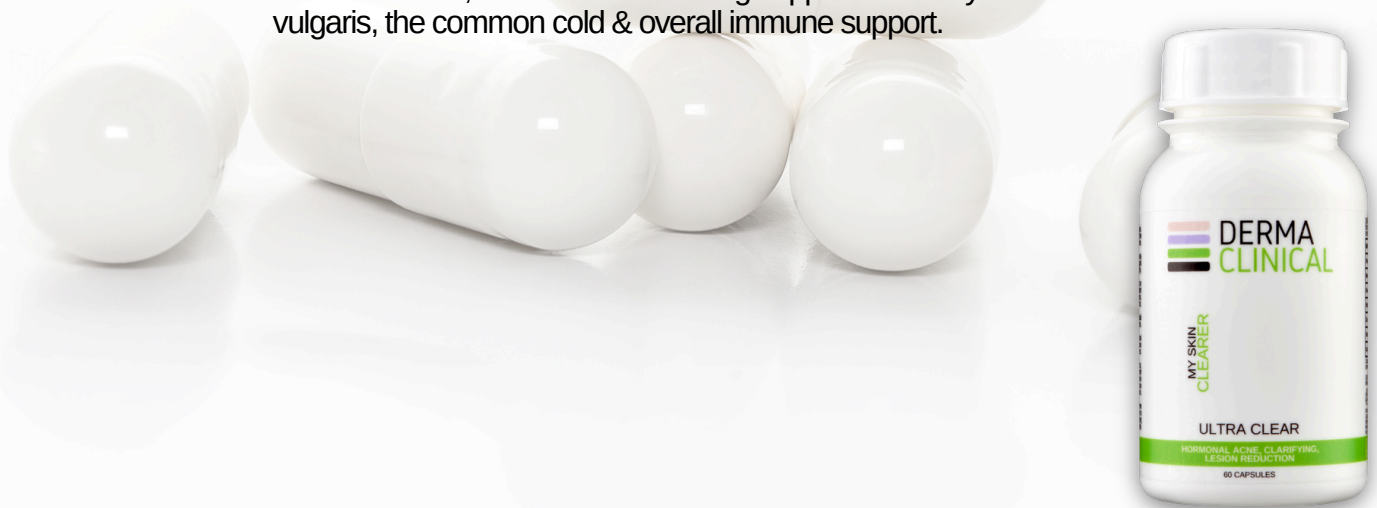



This range of products is designed to calm & soothe the skin while providing deep nourishment, effectively reducing redness & irritation. Ideal for post-laser & post-aesthetic treatments, these formulations help to minimise inflammation, promote healing & enhance skin recovery. They are particularly beneficial for chronic wounds, as they prevent skin degradation & accelerate cell renewal, facilitating the healing of damaged tissue. Additionally, the products induce angiogenesis, encouraging new capillary growth & supporting collagen deposition critical for tissue remodeling. This range is especially effective for conditions such as rosacea, psoriasis, eczema & heightened skin sensitivity.



- **CALM & SOOTHE**
- **REDUCE INFLAMMATION & ALLERGY**
- **HEAL DAMAGED TISSUES**

CALMER

HEAL YOUR SKIN HOMEOPATHICALLY

COMPROMISED SKIN

ULTRA REPAIR CREAM

Calms & soothes while deeply nourishing the skin, reducing the appearance of redness & irritation. Administered for post-laser & post-aesthetic treatments to reduce inflammation, soothe the skin & accelerate the healing process. Reduces inflammation in chronic wounds, preventing skin degradation & speeding up new cell renewal to heal damaged tissue. Induces angiogenesis & promotes new capillary growth. Supports collagen deposition around the wound necessary for tissue remodeling. Alleviates pain & discomfort with a local anesthetic effect. Treats fever blisters at all stages of development.

P3-BIOTIC PHYTO SERUM

Each area of your body has its unique microbiome of (mostly beneficial) viruses, fungi & bacteria. The microbiome of your skin, the largest organ in your body, regulates inflammation & serves as a barrier against pathogens. Good skin bacteria help kill pathogenic bacteria, like antibiotic-resistant Staphylococcus Aureus. A lack of diversity can trigger acne, inflammation & other skin issues. Chronic inflammation, stress, pH level changes, diet, medication can all create an imbalance in microbes. That's where P3- Biotic Phyto Serum comes in. Pre, Post & Pro-Biotics are present, together with perfectly chosen plant oils. A balanced microbiome reduces eczema, acne, dry skin, wrinkles & skin cancer risk linked to UV damage.

WOUND BALM

This miracle balm is ideal for use on acute skin inflammation conditions. Can assist with eczema, psoriasis, capping insect bites, burns, etc. CBD is known for its therapeutic properties as it offers antioxidant & anti-inflammatory benefits. These benefits can help treat inflammatory skin conditions & common skin issues such as irritation, dryness & chapped skin.



COMPROMISED SKIN

SCAR FIX

Ideally used for chronic wounds & scar maturation. Calms immediately with an anesthetic effect. Reduces redness, irritation & inflammation & accelerates regenerative healing. Promotes new capillary growth & supports collagen deposition for tissue remodeling. Prevents the release of histamines. Anti-viral, anti-fungal. Increases the blood flow & oxygen to scar tissue which results in more nutrition to the scar.

POST LASER MEDI-GEL

Our Post-Laser Medi Gel is a specially formulated treatment designed to accelerate the healing process after in-clinic laser procedures. Applied after any post-heat treatment, it helps to reduce inflammation, calm irritation & promote faster skin recovery. The gel works by encouraging skin proliferation, speeding up cell renewal & repairing the skin's barrier, all while offering anti-viral & anti-fungal protection. It soothes & deeply nourishes the skin, helping to reduce redness & discomfort.



BODY

INFLAMMATION CONTROL

ULTRA INFLAMMATION

These capsules are expertly formulated to promote a healthy inflammatory response, helping to ease aches, pains & joint discomfort while modulating pro-inflammatory enzymes that are often triggered by modern diets & lifestyles. The advanced formula includes a potent blend of Alpha Lipoic Acid, Curcumin, Ginger Root, Garlic, Bromelain, Berberine, Zinc & a comprehensive Vitamin Complex (A, C, E, B6, D3), all working together to reduce inflammation, support immune function & enhance overall well-being. Ideal for individuals suffering from joint stiffness, swelling, arthritis, acne, gout & chronic inflammation-related issues, these capsules help to restore comfort, mobility & promote a more balanced & active lifestyle.







ANTI-AGEING IS THE BY PRODUCT OF HEALTHY SKIN

Peptides are the star of the show in most of our anti-ageing formulae. They are powerful, high-performing nano-molecules that have noticeable anti-ageing effects. Peptides are chosen to act as messengers to "instruct" certain processes needed to regenerate ageing skin for long-lasting results.

→ REDUCES 'AGES' FORMATION (ANTI-GLYCATION)

→ TRIGGERS FIBROBLASTS TO PRODUCE DERMAL STRUCTURE

→ SKIN FILLER & BOTOX MIMIC

→ DNA PROTECTION & ANTI-OXIDITION

→ CELL REGENERATION & BLOOD CIRCULATION

→ NOURISHES, LIFTS & HYDRATES TISSUES

A MASTERPIECE IN CHEMISTRY USING THE
WORLDS MOST INNOVATIVE PEPTIDE COMPLEXES

YOUNGER



YOUNGER

R&R ADVANCED CREAM

This peptide-rich cream is designed to target deep lines by rearranging the network of collagen & elastin fibers that control & regulate the skin's elasticity. It helps the skin appear 'filled', firm & soft, while actively repairing the ongoing effects of ageing caused by glycation & DNA damage. Additionally, the cream works to suppress further damage & protect the skin against free-radical stress, ensuring a more youthful & resilient complexion. *Reduces glycation by 31% & increases the DNA Protection rate by 53% in 28 days.*

R&R ADVANCED EYE CREAM

This firming & lifting peptide blend is designed to re-engineer your skin's firming & support mechanisms. A neural peptide works to volumise areas of atrophy, effectively minimising the depth of wrinkles. It nourishes & hydrates the skin while boosting blood circulation to reduce dark circles, enhance oxygenation & support the removal of waste from the skin.

R&R MULTI PEPTIDE ANTI- AGEING SERUM

This multi-peptide formula provides a range of benefits for the skin, including protection from environmental stressors, enhanced hydration & moisture retention. It helps to even out skin tone, reduce dullness & tighten the skin for a firmer, more youthful appearance. The formula also works to calm redness, minimise the appearance of pores, treat dark spots & reduce the appearance of fine lines & wrinkles. It supports the skin's natural barrier function, enhances skin elasticity & boosts firmness while improving the skin's ability to protect itself from UV damage & oxidative stress. Long-term hydration is promoted. *+ 133% increase in water content in 8 hours, protects DNA against free radical damage by 53%, +15% additional collagen production in 1 day, inhibits glycation by 30,8% & triggers GAG production up to 66% in 3 days.*

YOUNGER

POWERFILL & QUENCH

Combining water-loving Hyaluronic spheres with the skin-revitalising benefits of Olive-Derived Squalane, this formula infuses moisture & volume into the skin. It quenches dry & dehydrated skin, helping to fill in wrinkles & fine lines. *Spheres swell & expand with atmospheric moisture x1000.*

ULTRA INTENSE CREAM

This is Dermaclinical's heaviest "coat," a luxurious cream with a rich texture that delivers intense moisture. It works effectively during times when your skin feels dry, especially in the winter months or if dryness has resulted from the natural ageing process, providing deep hydration.

ULTRA INTENSE EYE CREAM

To target deep lines in the corners of the eyes & address dry eye skin. It works quickly to rearrange the supporting network of collagen fibers that regulate skin elasticity, helping to smooth & firm the delicate eye area while restoring moisture & resilience.

R&R ADVANCED GF MASK

GF's activate specific cellular receptors, bind to cells & transmit information that induces changes in cellular biochemistry. Our laboratories have developed pure recombinant growth factors & peptides that work directly on local cells. The formula features a rich water-in-oil texture based on gel-trap technology, providing a luxurious, intensive overnight treatment.

BODY

SEXUAL HEALTH

ULTRA
HOMME



Testosterone is the driving force for men, influencing numerous physical processes in the body while enhancing mood, focus, drive, strength & mental capacity. This formula acts as a phyto-mimic of testosterone, designed to boost low sex drive, improve erections, increase semen volume, promote hair regrowth, boost energy levels, reduce stored body fat & enhance bone mass, helping to restore vitality & overall well-being.

ULTRA
FEMME



This formula is designed to support menopausal symptoms & maintain healthy cholesterol levels. A blend of herbal extracts has been proven to alleviate the common symptoms of menopause, including hot flashes, night sweats & insomnia, without the cancer risk associated with long-term HRT use. It may also help delay the onset of osteoporosis & cardiovascular disease, reduce LDL (bad cholesterol), and increase HDL (good cholesterol) with long-term use. Safe for prolonged use, it also assists with vaginal atrophy, promoting overall well-being during menopause.



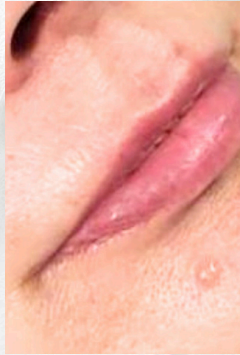



DARE TO STARE! OUR LASH GROWTH FORMULAE ARE NEXT LEVEL.

Growth peptides nourish & repair your natural lashes while stimulating growth. Our Rx Growth serum is created in collaboration with Lash by Ryno (celebrity artist), designed to increase lash growth & lash volume.



→ **SAFE & EFFECTIVE FOR SKIN & EYES**

→ **THICKENS, DENSIFIES & REINFORCES EACH LASH**

→ **STIMULATES GROWTH**

→ **PREVENTS LASH FALL**

→ **PREVENTS BREAKAGE**

→ **NOURISHES LASH FOLLICLES**



RX LASH GROWTH



HAIR & SCALP

RX HAIR GROWTH SERUM

Stimulating the growth phase & strengthening the dermal structure, this formulation inhibits excessive hair shedding. Increased nourishment to the hair bulb through the Vitamin B complex stimulates enhanced blood flow, delivering oxygen & nutrients to the scalp & hair follicles, while Hotflux further supports micro-circulation. Redensyl, a plant-extract-based hair growth ingredient, stimulates stem cells in hair follicles to promote growth, serving as a natural alternative to medications like Minoxidil & has been clinically proven to reduce hair loss & improve density. Resist-Hyal™ functions as a 7-in-1 hair beautifier, offering anti-pollution, damage repair & moisturising benefits, while Procapil reduces the effects of DHT, a testosterone conversion that negatively impacts new hair growth, helping to block its actions on hair follicles.

Clinical trials show:

+/- 10200 new hairs - based on daily use for 3 months

215% more hair growth - based on daily use for 10 days

85% reactivated hair growth - based on daily use for 3 months



HAIR

ULTRA HAIR

Longer, stronger & fuller hair results are something you will see & feel, as this formula fuels your hair growth machinery. The hair follicles & scalp are nourished from within, targeting the root causes of hair loss. Potent antioxidants support follicle health, improve scalp nutrition by enhancing blood supply & boost keratin production. This helps promote healthier hair growth, reduces hair fall & addresses scalp issues, leading to visibly improved hair vitality & overall scalp well-being.





WE WORK WITH YOUR BODY IN-MIND, "RE-TEACHING" LONG FORGOTTEN PROCESSES

As we progress through different stages of life, our bodies undergo changes & so too do our nutritional needs. It is essential to ensure that our bodies receive the targeted nutrition required to fuel the millions of biochemical processes that occur every second, enabling us to function optimally & live healthily. Therefore, a dynamic combination of scientific understanding & supplementation expertise is necessary to prevent inflammation & illness, while also restoring & supporting organ health.



→ GUT MANAGEMENT

→ SUPPLY THE PRE-CURSORERS OF THE TARGETED BODY PROCESSES

→ VITAL CO-FACTORS WORKING AT CELLULAR LEVEL

→ TAILORED TO YOUR PERSONAL BIO-SPECIFIC NEEDS

**MY BODY
YOUNGER**

**OUR FORMULATIONS, FUEL MILLIONS
OF BIOCHEMICAL CELLULAR PROCESSES FOR OPTIMAL SKIN & BODY HEALTH**

BODY

BRAIN & COGNITIVE FUNCTION

ULTRA BRAIN

This formula increases brain function & neural speed through a synergistic combination of ingredients that actively target the root causes of dementia & memory loss. It works to improve cognitive function, enhancing the ability to concentrate for longer periods & supporting overall mental clarity & focus.

ULTRA MLT

This supplement boosts bone & brain power which helps to rejuvenate the brain, targeting osteoporosis while also assisting with sleep. This powerful formula works to support both bone health & cognitive function, promoting overall well-being & restful sleep.

ULTRA OMEGA

Omega 3 fatty acids improve risk factors for heart disease, combats age-related mental decline, reduces symptoms of ADHD & fights inflammation & joint pain. It is made from a blend of three fish oils: Salmon, Anchovy & Tuna. With certifications such as GMP, HACCP & ISO9001, it features a ratio of EPA 18% to DHA 12%, ensuring high-quality, effective support for overall health.



BODY

IMPROVE THE BODY COMPOSITION

BIO-SPECIFIC AMINO BLEND (BODY COLLAGEN)

This highly specialised amino acid blend, derived from bovine hide, contains specific amino acids selected to activate the collagen-producing machinery in various body systems. Clinical studies have shown that this formula effectively targets the reduction of fat mass, increases lean body mass & enhances muscle, bone & joint strength.

AQUATIC COLLAGEN PEPTIDES

This formula features a highly specialised peptide blend derived from Tilapia fish scales, known as one of the most premium sources of collagen with the highest amino acid content. Our Aquatic Collagen Peptides also have a very low molecular weight (less than 1.5kDa), allowing for higher bioavailability (absorption) of the collagen peptides by the body. This makes it beneficial for the entire body, including joints, gut, skin & more.

ULTRA HEALTH

These capsules are ideal for increasing longevity & maintaining the health of chronic or autoimmune illnesses. Scientific research demonstrates that the combination of ingredients, including antioxidants, vitamins, selenium & more, can lengthen telomeres & increase telomerase activity, which helps maintain & extend telomeres. Additionally, it provides precursors that support the liver in naturally producing glutathione - a master anti-oxidant.



BODY

IMPROVE THE BODY COMPOSITION

ULTRA BONES

This blend of herbal extracts supports bone, joint & cartilage health by alleviating the symptoms of osteoarthritis & rheumatoid arthritis. It helps keep bones, joints & cartilage healthy, relieving pain & inflammation while improving stem cell health, which is responsible for bone & cartilage production.

ULTRA MUSHROOMS

Medicinal mushrooms are a superfood blend of Shiitake, Lion's Mane, Reishi, Maitake & Chaga mushrooms, benefiting anyone looking to improve their overall health, as well as those suffering from chronic illness. Important nutrients in these mushrooms combat oxidative stress, which tends to decline with ageing & illness. This expertly formulated blend provides enhanced support for all types of illnesses, including cancer, heart disease, dementia & even common colds & flu.

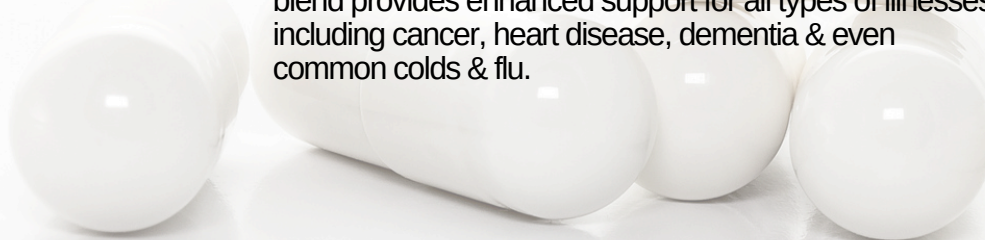

BODY

WEIGHT MANAGEMENT & DIGESTIVE DETOX

ULTRA LEAN

This formula assists the body in balancing leptin & ghrelin levels, reduces appetite & lowers “bad” cholesterol. It also reduces sugar cravings & absorption, helping to keep blood glucose levels stable. By increasing lean body mass & decreasing body fat accumulation, it stimulates the release of fatty acids for energy uptake & detoxifies & regenerates the liver, supporting effective fat burning.

ULTRA SLEEP & SLIM

A natural, safe formula that boosts your metabolism, aiding in fat burning & releasing more energy. An additional benefit is that your body will naturally rest better, with deep, relaxing sleep becoming the norm. You will not experience any of the unpleasant side effects (such as shakes & jitters) often associated with diet supplements. Naturally restores your body’s healing potential while you sleep, effectively promoting fat burning while facilitating deep REM sleep.

GUT REBOOT

This 7-day digestive detox & parasite cleanse softens & eliminates impacted intestinal mucus & waste. It is indicated for sluggish peristalsis, constipation, bloating & impaired digestion. Additionally, it aids in the removal of parasites.



BODY

GUT FUNCTION & HEALTH

PARASITE CLEANSE

Tiny parasites can enter through the skin & thrive if your gut is compromised in any way. They particularly favour conditions such as intestinal dysbiosis, leaky gut syndrome & congestion/mucoid matter as their ideal environment. This parasite cleanse is designed to remove these parasites & should be used every 6 months.

GUT FLUSH

Encapsulated Epsom salt is used to eliminate waste & decay, starting to cleanse the gut within 30 minutes. It attracts more fluid to the bowel & this extra fluid helps stretch the intestines, aiding in moving the blockage along. High levels of Vitamin C also assists in ridding the body of toxins, which are removed through the watery stool.

GUT REPAIR & PROTECT

This formula neutralises the effects of a leaky gut, where microscopic endotoxins damage your health & digestion. Natural, pure ingredients help build the intestinal wall & together with the prebiotic inulin, it works to re-establish the microbiome. It is ideal for chronic digestive issues & constipation.

PRE & PRO BIOTIC ELIXIR

This 12-strain pre- & probiotic formula is designed for the restoration & normalisation of the naturally occurring bacterial intestinal flora. To be used daily, it helps improve & replenish the microbial balance in the intestines, enhancing the functioning of the digestive tract. It contains live cultures, not freeze-dried. Unlike pure-culture probiotics, Pre & Pro Biotic Elixir contains many different live strains. *As a result, users end up with a comprehensive probiotic that survives stomach acid 16x better than other brands tested.*

INULIN

Inulin is a natural prebiotic that acts like fertiliser to stimulate the growth of healthy bacteria in the gut. It supports the gut microbiome, aids in weight management, helps with diabetes, fibre, cholesterol & curbs cravings. Inulin also reduces constipation, boosts heart health & increases calcium absorption. It enhances immunity & ensures healthy daily bowel movements.



BODY

CANDIDA SOLUTIONS

ULTRA FLORA

This formula provides relief from the symptoms caused by Candida Albicans overgrowth. A yeast imbalance can lead to fatigue, brain fog, headaches, joint pain, recurring infections (digestive, urinary, skin/nail, oral), itching, sugar cravings, bloating & more. It supports the immune system in the fight against Candida, without adversely affecting beneficial organisms & combats the overgrowth of yeast & fungi in the colon.

THE 14 DAY CANDIDA CLEANSE

This 14-day extreme Candida Albicans cleanse inhibits the overgrowth of Candida. The homeopathic ingredients have the potential to control the growth of Candida Albicans & act as a powerful anti-inflammatory/antifungal agent against yeast infections. It also prevents yeasts from attaching to mouth cells, making it more effective than Fluconazole, an antifungal drug. Additionally, it targets mature biofilm & the secretion of phospholipases & proteinases, key virulence factors associated with antifungal resistance. Polyphenolic compounds, such as flavonoids, have an inhibitory effect on bacteria & some Candida species. Pau D'Arco is a clinical ingredient that may provide a solution to antibiotic resistance.



BODY

BODY SYSTEMS

ULTRA LIVER

This formula supports toxin elimination & healthy cholesterol maintenance, as well as the metabolism of vitamins A, B & E. It helps unclog the liver & eliminate harmful toxins that can accumulate from alcohol, prescription drugs, household chemicals, processed foods & more. It promotes healthy weight loss, balanced blood glucose levels & encourages clearer, younger-looking skin.

ULTRA LYMPH

This formula supports toxin removal & immune system maintenance, aiding in progesterone movement & fluid drainage. It is specifically designed to boost & detoxify the lymphatic system.



BODY

These formulas are additive sachets that can be blended into our base powders: Inulin, Bio-Specific Amino Blends, Aquatic Collagen Peptides.

VIRAL SUPPORT

An under-active or weakened immune system can expose your body to infections & diseases. This formula helps loosen phlegm, assists in the formation of antibodies & inhibits viral replication, thereby preventing the spread of common viral infections. It improves general symptoms & accelerates recovery from injury or illness.

BLOOD SUGAR SUPPORT

A persistent elevation in blood glucose leads to glucose toxicity, which contributes to cell dysfunction. When grouped together, this may present as complications of diabetes. Glucose can be transported from the intestines or liver to other tissues in the body via the bloodstream, with cellular glucose uptake primarily regulated by insulin, a hormone produced in the pancreas. By supplementing with this formula, you will notice that cravings & blood glucose levels begin to normalise.

SLEEP SUPPORT

It is widely known that calcium is beneficial for your bones & teeth. It also plays a key role in modulating sleep patterns. Calcium helps the body utilise the amino acid tryptophan to produce melatonin, a hormone that aids in falling asleep & staying asleep.

IRON SUPPORT

Iron is a nutrient that plays several important roles in your body, including keeping you healthy & full of energy. Low iron levels are common & can lead to unpleasant symptoms such as tiredness, poor concentration & frequent bouts of illness. Iron deficiency anaemia is the most common micronutrient deficiency worldwide. This iron supplement provides a way to reverse a deficiency when used in one of our base powders.

ENDORSED BRANDS

MED-JET



NEEDLESS INJECTOR
FOR SUBCUTANEOUS,
INTRA-DERMAL &
INTRA-MUSCULAR
DELIVERY

FUSION

MESO ∨ THERAPY



FUSION VIALS ARE
INJECTED THROUGH
THE SKIN VIA THE MED-
JET WITH DISPOSABLE
NOZZLE / NEEDLING

Cortex

DermaLab



SKIN DIAGNOSTIC
TOOL FOR
RESEARCH LABS &
AESTHETIC CLINICS
TO SHOW SKIN
HEALTH/CONDITION

MED-JET

THE FUTURE OF AESTHETICS: NEEDLE-FREE INJECTIONS

Our injectors utilise CO2 or compressed air to propel a microjet of liquid, which is six times smaller than the diameter of a 30-gauge needle, through the skin. Rather than experiencing the sharp pain associated with a needle, the patient only feels a mild pressure as the propelled liquid is delivered through the skin.

No electricity is needed

Very quick application

Safer for the user & patient, lightweight
to administer

Less pain & trauma to the site

Wide application range

Efficient Absorption

Scientifically proven efficacy

Accurate delivery to required depths

Adjustable & fixed dosage options

Opens new market opportunities

Foot pedal actuated injector

Minimal cost for consumables

Can administer 0.02-0.1cc Fusion vial

100-200 PSI

**DERMATOLOGY - MESOTHERAPY - PRP - HAIR RESTORATION - LIPOLYSIS -
PODIATRY - COSMETIC & PLASTIC SURGERY - MUSCLE DEFINITION - PAIN &
INFLAMMATION MANAGEMENT - LOCAL ANAESTHESIA**

THE FUTURE OF AESTHETICS: NEELE-FREE INJECTIONS

Specifically designed for intra-dermal microinjection, FUSION vials eliminate the risk of infection at the injection site. The carefully crafted formulations are pre-blended into cocktails for use on the skin, head & body & are isotonic, making them compatible with plasma in terms of osmolarity. They maintain a stable pH of 5.5 to 6.5 & are not overly concentrated, ensuring that injections do not cause painful treatments or cellular damage. Each FUSION vial contains a variety of essential vitamins, amino acids, growth factors & oligo-elements.

TRIPLE STERILISED BY MICRO-FILTRATION FOR MAXIMUM PURITY

PHARMACEUTICAL-GRADE RAW MATERIALS, FREE OF IMPURITIES, PYROGENS & ENDOTOXINS

NON-IRRADIATED & PRODUCED IN ISO5 CLEAN ROOMS

MICRO-FILTRATION STERILISATION ENSURES BACTERIA, FUNGI, OR VIRUSES ARE REMOVED BEFORE FILLING

EXTENDED QUALITY CONTROL (STERILITY, ENDOTOXIN, OPTICAL CONTROL, PH & OSMOLARITY)

UTILISES ULTRA-PURE WATER FOR INJECTIONS

PAIN & INFLAMMATION
SINUS RELIEF
VAGINAL REJUVENATION
BACKNE
DEEP LINES & WRINKLES
STRETCHMARKS & CELLULITE
KELOIDS
MUSCLES MASS & DEFINITION
WATER RETENTION

**TARGETED
SOLUTIONS FOR**

ACNE
PIGMENTATION
EYE & LIP CONTOURS
FACE LIFTING
SCARRING
BODY LIFTING
LIPOLYSIS
BROKEN CAPILLARIES
HAIR REJUVENATION & GROWTH

FUSION

MESO THERAPY

MED-JET

THE FUTURE OF AESTHETICS: NEEDLE-FREE INJECTIONS





WE ARE THE EXCLUSIVE IMPORTER OF THE DERMALAB

A MEDICAL ULTRASOUND DIAGNOSTIC DEVICE

We guarantee a significant increase in epidermal & dermal thickening within 30 days of using the Dermaclinical DermaSystem. This transformation is measured using The Dermalab, a highly accredited tool with an ultra-high frequency ultrasound probe that assesses collagen/elastin levels & dermal thickness. By evaluating collagen density, bespoke, fact-based treatment protocols can be developed. With Dermaclinical's advanced range, your skin can be transformed in 30 days.

BEFORE

the DermaSystem

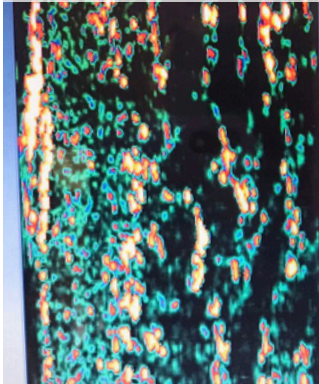

A weak epidermal barrier & dermis - showing insufficient 'sunset colours' = skin that is not robust, prone to ageing & other skin issues

AFTER

the DermaSystem

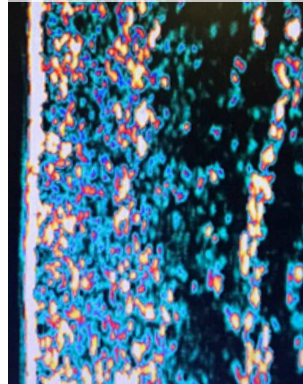

A much stronger barrier, widespread 'sunset colours' = loads of collagen = perfect skin health!



PROFESSIONAL SOLUTIONS

