

 **DERMA  
CLINICAL**

TRANSFORMATIONAL AESTHETICS



**THE RANGE BOOK**





**APRIL 2024**

# MESSAGE FROM THE CEO

**"DERMACLINICAL was born out of more than 30 years of working alongside industry specialists and skin research laboratories from around the globe. Years of listening to clients agonize over their skin & health issues and wasted money on products that didn't work. This pushed me to start importing the most effective Doctor Grade formulae for acne, pigmentation, aging, and other skin issues. TRANSFORMATION is key!"**

**Debbie Wolfendale, the CEO of DERMACLINICAL continues to say: "We are all about the science of healthy skin, gut and body, with studies to prove that our products deliver on promise. If needed, we treat each person with a specifically compounded personal blend and in-clinic treatment protocol, tailor-made for the individual. Doctors and Aesthetic specialists trust us to help their patients find solutions ... why not, their reputation is based on their recommendation and how well they work." DW.**



-  Hyde Park Lane, Johannesburg, South Africa
-  [info@dermaclinical.net](mailto:info@dermaclinical.net)
-  [www.dermaclinical.net](http://www.dermaclinical.net)
-  [dermaclinical.net](https://www.facebook.com/dermaclinical.net)
-  [dermaclinical\\_sa](https://www.instagram.com/dermaclinical_sa)

SCAN ME



## MESSAGE FROM THE CEO

**"IF A FORMULA DOESN'T TRANSFORM THE PATIENT'S SKIN, AND IS NOT MEASURABLE FOR HEALTH, WE DON'T LAUNCH IT,**

**WE AIM TO FILL EVERY GAP AND NEED IN YOUR BUSINESS,**

**IF YOU BELIEVE IN SKIN HEALTH FIRST, WE ARE ALIGNED,**

**IF YOU WANT REPUTATION THROUGH TRANSFORMATION, WE ARE DESTINED TO WORK TOGETHER,**

**WE WILL NOT GO AGAINST OUR CLINICS TO SELL ONLINE DIRECTLY TO YOUR PATIENTS,**

**WE PRICE HONESTLY,**

**WE TEACH YOU EXTEMPORANEOUS COMPOUNDING TO CREATE BESPOKE PRODUCTS FOR YOUR PATIENT,**

**WE DISTRIBUTE SELECTIVELY, HONOUR THE RADIUS OF OUR TOP CLINCS, AND SELL TO THE AESTHETICS CHANNEL AND DOCTORS ONLY,**

**WE ARE ALWAYS ON THE LOOKOUT FOR IMPROVED TECHNOLOGIES TO BRING TO YOU."**

# DERMA CLINICAL PRACTICES A 4 LEVEL METHODOLOGY THAT TRANSFORMS SKIN & BODY



**DERMA  
CLINICAL**  
THE DERMA-SYSTEM



## HOME CARE PROTOCOL

SKIN HEALTH FIRST: EPIDERMAL +  
DERMAL SKIN CONDITION  
TRANSFORMATION & MANAGEMENT



## THE GUT PROTOCOL

INCLUDING PARASITE CLEANSE,  
GUT FLUSH, GUT REPAIR,  
MICRO-BIOME MANAGEMENT



## IN CLINIC PROTOCOL

INCLUDING THE  
ULTRASOUND DIAGNOSTIC -  
7 LEVEL TREATMENT  
PROGRAM BUILD



## TREAT FROM THE INSIDE

ORGAN SUPPORT, AGEING BODY,  
SEXUAL HEALTH, SKIN AND HAIR  
SUPPORT ETC.

WE LAUNCH A FORMULA BASED ON POSITIVE SCIENTIFIC EVIDENCE  
THE 'HEALTH FIRST' METHOD RESULTS IN REAL TRANSFORMATION



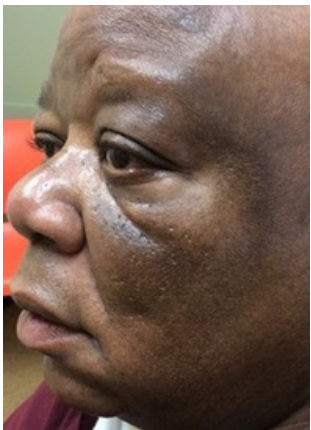



## WE WORK WITH DE-PIGMENTATION IN THREE WAYS:

In order to manage hyper-pigmentation, it is essential to address the many pathways causing the activation of pigment production. Lightening, brightening, fading, and inhibition of further dis-colouration is critical. Protection of the skin and building the health of cell components is crucial, together with ongoing in-clinic booster treatments. It's essential to minimise inflammation, internally and externally, therefore Gut, Liver and Lymphatic protocols are often included in the treatment program.



**SUPPRESSION OF NEW  
MELANOGENESIS**



**DERMAL PIGMENTATION  
DEPOSITS**



**LIFTING EXISTING  
EPIDERMAL  
PIGMENTATION**

**MY SKIN  
BRIGHTER**

**'MELAGEN' IS THE WORLDS MOST  
INNOVATIVE, PATENTED DE-PIGMENTATION  
PEPTIDE COMPLEX**



# DERMACLINICAL METHOD

## 3 PRIORITIES WHEN DEALING WITH PIGMENTATION

### LIFTING EXISTING EPIDERMAL PIGMENTATION

- FADE FAST
- BRIGHTENING LOTION  
+ ARBUTASE
- ALL BRIGHTER PADS
- BRIGHTENING MICRO  
POWDER



### DERMAL PIGMENTATIONIN- CLINIC PROTOCOLS

- TRANS-SYSTEM PEELS &  
MASK
- FUSION VIAL - MELACLEAR
- MICRO-NEEDLING
- MED-JET
- SPONGILLA SPICULES



### SUPPRESSION OF NEW MELANOGENESIS

- MEGA+ BRIGHTENING  
SERUM
- MEGA+ BRIGHTENING  
EYE SERUM
- MEGA+ BRIGHTENING  
CREAM





# PIGMENTATION - THE SUPPRESSORS



## MEGA + BRIGHTENING CREAM

Light cream formulation containing patented peptide complex 'Melagen', suppressing the pathways of melanogenesis. Potent targeting of epidermal pigmentation, stubborn discoloration & age spots. Up to 91% suppression of 7 pathways. It restores a bright, even-toned, blended complexion.

## MEGA + BRIGHTENING SERUM

Hydrating complex serum, containing patented peptide complex 'Melagen', suppressing the pathways of melanogenesis. Potent targeting of epidermal pigmentation, stubborn discoloration & age spots. Up to 91% suppression of 7 pathways. It restores a bright, even-toned, blended complexion & increases hydration by up to 133%.

## MEGA + BRIGHTENING EYE SERUM

This specialized EYE treatment serum targets Periorbital hyperpigmentation (POH), unwanted pigmentation in the eye trough from Melanogenesis activity. Hydrating complex serum containing patented peptide complex 'Melagen', suppressing the pathways of melanogenesis. It restores a brighter, lighter eye area & increases hydration by up to 133%.



# PIGMENTATION - THE LIFTERS



## BRIGHTENING LOTION

This brightening hydro-gel formula inhibits the maturation of melanosomes through the reduction of gene PMEL 17 activity. This deactivates Melanin movement in the skin.

## ARBUTASE

This active ingredient is compounded into creams as it has a depigmenting mechanism that suppresses melanosome activity. This assists in expediting the treatment of pigmentation.

## FADE FAST SERUM

This vitamin & acid based formula is for resistant, stubborn, dark patches of hyper-pigmentation. It is used as a 6 week booster at night only, for superb results.

## ALL BRIGHTER PADS

This 60-day treatment formula is compounded by the practitioner for the patient who wishes to blend uneven skin tone & lift existing epidermal pigmentation. Smooths the skin surface & increases radiance.

## BRIGHTENING MICRO POWDER

This brightening polish visibly resurfaces the skin, facilitating in the lifting of pigmentation from the corneum whilst increasing further product penetration.





## ENHANCE THE SKIN'S IMMUNITY WITH PROTECTIVE FORMULAE

Our Antioxidants are made from high levels of vitamins & elements which destabilize damaging agents from attacking the skin. Anti-oxidants are the secret weapon that can help you fight against skin disease, inflammation & aging.

Broad-spectrum protective lotions ensure complete care & multi-cellular UV protection. Our First Aid for skin formulae ensures the build of the barrier and the management of the strength and integrity of the skin.



**FREE RADICALS  
PROTECTION**



**ENVIRONMENTAL  
PROTECTION**



**SKIN CELL HEALTH  
& BARRIER  
BUILDING**

**MY SKIN  
PROTECTED**

**NECESSARY FIRST AID FOR TODAY'S  
AGGRESSIVE ENVIRONMENTS**

# PROTECTION

## ANTI-OXIDANT POWER SERUM

An antioxidant powerhouse, this potent serum is armed with 20% self-stabilizing vitamin C & super-charged with Ferulic Acid which increases its free radical fighting ability.

## SKIN FIX

First Aid for sick & damaged skin. This unique skin-fixing formula maintains high levels of moisture & comfort. Natural plant-based Squalane locks in moisture.

## SUN CARE CREAM SPF 50

The broad-spectrum protective lotion is recommended for all skin types. The velvet formula ensures subtle brightening, complete care & multi-cellular UV protection. Water resistant & does not burn the eyes.

## MULTI- PROTECTION 50+ (SUNSHINE IN YOUR POCKET)

This Anti-pollution shield gives prolonged protection after sunset & contains a blue Light Melanin Blocker to protect the skin from high-frequency light & visible light. This formula prevents oxidative stress & barrier destruction. Protects skin against UVA, UVB & IR, VL, and BL. Water resistant & does not burn the eyes. Gel-cream formula that is dry to the touch, for combination, oily, sensitive skin & active lifestyles.

## TINTED SUN CARE CREAM SPF 50

This light formula has a tinted blend, golden reflection, buildable coverage & a moisturizing effect. Noncomedogenic, can be used as a foundation. Does not burn the eyes. Light, Light-Medium, Medium & Tone 4 tints are currently available.





## SKIN HEALTH FIRST, OUR PROMISE

The My Skin Solutions range is about getting the skin as healthy as possible, quickly. Keeping inflammation down, fibroblasts active, bi-layers intact, etc. The Dermaclinical Retinoid Family is at the base of our transformative approach to skin health, they are integral to our Derma-System methodology. When following this method, we guarantee a change in your skin, measured by the Dermalab Ultra Sound diagnostic device.



**OBJECTIVE - HEALTH FIRST:  
STRONG ROBUST SKIN  
INCLUDING THE DERMIS**



**TOPICAL APPLICATION  
OF HOME CARE**



**INTERNAL SUPPLEMENTATION  
TARGETED AT THE SKINS  
MACHINERY**



**MY SKIN  
SOLUTIONS**

**THE SKIN'S TRANSFORMATION BEGINS WITH  
REBUILDING THE HEALTH OF THE SKIN**

# SOLUTIONS

## RETINOL 100 SERUM

This is the first step in our Retinoid family & the crucial element in the Derma-System. Retinol 100 Serum reduces signs of ageing, minimizes wrinkle depth, has elements to hydrate the skin, and stimulates the skin's renewal.

## RETINOL 500 BOOST

This is the second step in the retinoid journey, or used to boost results. The ideal travelling partner, pushing your skin to regenerate.

## TRI-RETINOID CREAM

The 3 active ingredients in our hybrid Tri-retinoid formula belong in the "Retinoid" Vitamin A Family. All are pure actives that bind with the Retinoic Acid Receptors in the skin, a cascade is triggered that benefits many functions of the skin: The main active- HPR does not inflame skin, so is ideal for more sensitive skins.

## BAKUCHIOL SERUM

Bakuchiol Serum is a gentler alternative to Retinol, giving the same results without any side effects. Bakuchiol works with the same genes and pathways to induce the production of new collagen formation in the skin, but unlike Retinol, it doesn't decrease the size of the oil glands or cause irritation or dryness. Unlike Retinoids, this is ideal for dry, fragile, mature skins. Also safe for pregnant women and people on acne medication.



# SOLUTIONS

## i4 MEDICAL MIST

This formula is a bio-mimicry of this naturally occurring molecule (in our white blood cells), imitating our own bio-chemically produced HOCl. Fights infection from pathogens, reduces inflammation, controls the body's response to injury and enhances its natural ability to heal.

## ESSENTIAL LIPIDS

Plant-derived lipids that mimic the bi-layers (ceramides, EFA and Cholesterol) of the skins upper layers. These are extracted through a bio-fermentation technique & delivers instant relief to skin that is lacking moisture & lipids.

## BIO-SPECIFIC AMINO BLEND FOR SKIN

Chosen bio-specifically to target the skins fibroblast machinery. When consumed, these amino-acids trigger increased collagen, elastin and GAG production in our skin, hair & nails. Resulting in firmer, lifted & less lined skin.

## LACTIC ACID BODY LOTION

This body moisturizer is incredibly gentle and locks in hydration, exfoliates and maintains your skin's barrier This light weight formula punches at a heavy weight level.

## LACTIC ACID BODY CREAM

This cream relieves itch, skin degradation from extreme conditions or pregnancy, maintains moisture and skin barrier integrity. Naturally exfoliates the skin for increased softness.



## 5 PATHWAYS TO MANAGE ACNE

A specific choice of specialized actives to reduce swelling, minimize sebum, increase moisture & rid the skin of harmful bacteria. Management of inflammation, keratinisation, skin barrier health & pH is a daily priority. Topical Retinoids are also an important part of the Derma-System in combatting inflammatory acne. Dermaclinical always includes Gut protocols, Liver & Lymphatic health supplementation with Acne skins.



**IN CLINIC PROTOCOLS ARE  
ESSENTIAL**



**PH CONTROL, BACTERIAL  
MANAGEMENT & BARRIER REPAIR**



**WATER & OIL  
BALANCE**



**SCAR TISSUE,  
REDNESS**



**INFLAMMATION  
& PIHP**

**MY SKIN  
CLEARER**

**HIGH CONCENTRATIONS OF MEDICAL GRADE  
ACTIVE INGREDIENTS FOR BEST OUTCOMES**





# ACNE

## SALICARE SERUM

A very effective formula, containing 7% Salicylic Acid (BHA) to exfoliate and de-clog the skin as well as decrease inflammation.

## MOISTURE BALANCE

This intensely hydrating, non-comedogenic lotion eliminates dehydrated, tight or flaky completely, while soothing post acne skin, or skin undergoing acid peeling programs.

## PIMPLES BE GONE

This pimple only product is healing, soothing and astringent, with 5% Benzoyl Peroxide as the key ingredient to destroy P. acnes bacteria in the pilo-sebaceous duct. Benzoyl is keratolytic (peels) whilst the Peroxide pulls oxygen down into the follicle to neutralise the bacteria.

## PUMICE CLEANSER

Corundum crystals decap the blocked pores, 2.5% Benzoyl Peroxide does its work beneath the corneum, powerfully neutralising bacteria. Soothing and healing plant ingredients allow for this formula to be used with acne, blackheads & thickened skin.

## ULTRA CLEAR

This supplement promotes clear and healthy skin with powerful ingredients to help with breakouts, acne, causes of acne and resulting lesions. Ultra Clear contains ingredients known to promote healthier skin, to heal unwanted breakouts, control oil output, and reduce the appearance of post lesion scarring on face, back, chest & body.



**Our cleansers are plant-based, pH balanced. We use fruit enzymes in Deep Pore Wash and Avocado in Healing Cleansing Milk. Both ensure the natural hydrolipidic layer and micro-biome is kept intact and at the correct skin pH. The cleansers contain natural anti-inflammatory & antiseptic ingredients that won't strip the skin. Your skin will feel clean, the pores tighter, and your complexion brighter & free from makeup. Both will assist with a mild sloughing action on the skin whilst healing the barrier. The AHA, BHA & Algae formula keep the skin's surface in perfect health, and assist in GAG formation.**

**CLEAN & COMFORTABLE****RESURFACING & SOFTENING****PH & BIOME CONTROL****MY SKIN  
CLEANER****THE KEY TO SILKY SKIN THAT THRIVES**

# CLEANSERS, MINI-PEELS & MASK

## DEEP PORE WASH

Ideal for combination and oily skin. This is a light foaming gel, with fruit enzymes, recommended for skins that suffer from blockage, and need to lift dull skin.

## HEALING MILK CLEANSER

Luxurious healing plant milk, with a pH of 5.5, gently removes makeup & removes impurities. Water Soluble so no residue remains on your skin. Your dry skin will feel balanced, soft & clean with no oily residue. Ideal for eye makeup removal.

## LACTIC ACID EXFOLIATING GEL 10%

This 10% treatment lifts dull lifeless skin cells, revealing healthy new skin. Refines texture & tone for dry, ageing, and fragile skin.

## GLOSS PEELING PADS

Our triple acid AHA-BHA mini-peel pads reveal clearer, more luminous skin. A concentrated blend of salicylic, lactic, and mandelic acids removes dead skin cells, creating a bright radiant glow, promoting skin clarity and even tone, while ridding pores of impurities. Soothing herbal extracts keep the appearance of redness in check.

## MULTI ACTIVE MARINE MASK

The 3 algae extracts in this formula regulate the production of sebum and keep your skin hydrated without becoming too greasy or oily. High concentrations of Omega-3 fatty acids in algae also prevent dry skin and help combat skin problems such as eczema, psoriasis & acne.





## WOUND HEALING BY NATURE

Calms and soothes while deeply nourishing the skin, reducing the appearance of redness and irritation. Administered post-laser and post-aesthetic treatments to reduce inflammation, soothe the skin, and accelerate the healing process. Reduces inflammation in chronic wounds, preventing skin degradation and speeding up new cell renewal to heal damaged tissue. Induces angiogenesis - promoting new capillary growth. Supports collagen deposition around the wound necessary for tissue re-modeling. Alleviates pain and discomfort with a local anesthetic effect. Treats fever blisters at all stages of development. Ideal for rosacea, psoriasis, eczema, sensitivity, etc.



→ CALM & SOOTHE

→ REDUCE INFLAMMATION & ALLERGY

→ HEAL DAMAGED TISSUES

MY SKIN  
CALMER

HEAL YOUR SKIN HOMEOPATHICALLY



# SENSITIVITY

## ULTRA REPAIR CREAM

Calms and soothes while deeply nourishing the skin, reducing the appearance of redness and irritation. Administered post-laser and post-aesthetic treatments to reduce inflammation, soothe the skin, and accelerate the healing process. Reduces inflammation in chronic wounds, preventing skin degradation and speeding up new cell renewal to heal damaged tissue. Induces angiogenesis - promoting new capillary growth. Supports collagen deposition around the wound necessary for tissue remodeling. Alleviates pain and discomfort with a local anesthetic effect. Treats fever blisters at all stages of development.

## P3-BIOTIC PHYTO SERUM

Each area of your body has its unique microbiome of (mostly beneficial) viruses, fungi, and bacteria. The microbiome of your skin, the largest organ in your body, regulates inflammation and serves as a barrier against pathogens. Good skin bacteria help kill pathogenic bacteria, like antibiotic-resistant *Staphylococcus aureus*. A lack of diversity between the 6 subtypes of *Cutibacterium acnes* can trigger acne. Chronic inflammation, stress, pH level changes, diet, medication, etc., can create an imbalance in microbes. This imbalance can result in skin problems: acne, eczema, and rosacea. That's where P3- Biotic Phyto Serum comes in. Pre, Post, and Pro-Biotics are present, together with perfectly chosen plant oils. A balanced microbiome reduces eczema, acne, dry skin, wrinkles, and skin cancer risk linked to UV damage.

## BIO REPAIR AMPOULE

Phytosterols soothe and moisturize skin, and replenishes and restore ageing skin, keeping it pliant and supple. 5 Types of Ceramides reconstitute the skin barrier for repair, protection & hydration. Oligo-peptide-1 proactively promotes the growth of epidermal cells and slows down the thinning of ageing skin. *Lactobacillus/Soy milk Fermentation* is a probiotic that repopulates the skin's ecosystem, restoring the balance of the skin's microbiome, to soothe and strengthen the skin's ability to defend itself against aggressors. Oat Kernel Extract possesses skin-barrier-repairing Omega 5 and 6 fatty acids, bringing instant relief to irritated skin, it has antiviral and antifungal activity.



# ANTI-AGEING IS THE BY PRODUCT OF HEALTHY SKIN

**PEPTIDES** are the star of the show in most of our anti-ageing formulae. They are powerful, high-performing nano-molecules that have noticeable effects. Peptides are chosen to act as messengers to "instruct" certain processes needed to regenerate ageing skin.

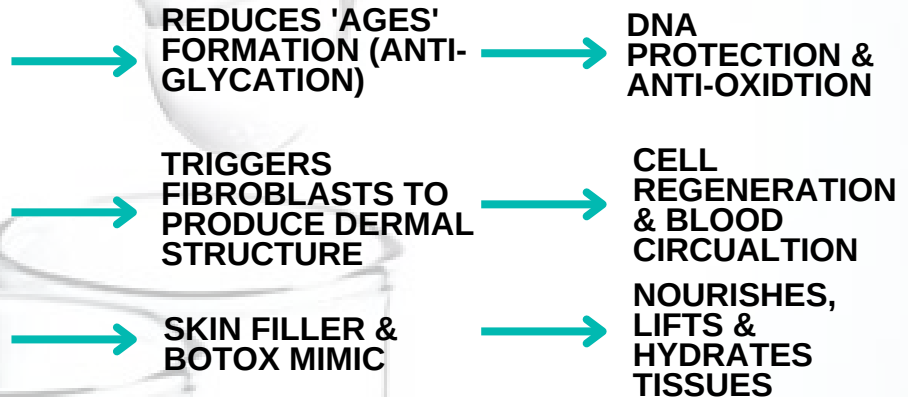

**MY SKIN  
YOUNGER**

**A MASTERPIECE IN CHEMISTRY  
USING THE WORLDS MOST INNOVATIVE  
PEPTIDE COMPLEXES**

# AGEING

## R&R ADVANCED CREAM

To target deep lines this peptide-rich cream rearranges the network of collagen and elastin fibers that control and regulate elasticity in the skin. The skin appears 'filled', firm, and soft. The ongoing ageing process through glycation and DNA damage is repaired, and any further damage is suppressed, whilst the skin is protected against free-radical stress.

## R&R ADVANCED EYE CREAM

Firming and lifting peptide blend to re-engineer your skin firming and support machinery. A neural peptide (aka botox), volumizes areas of atrophy, minimizing the depth of wrinkles. Nourishing and hydrating, increasing blood circulation for dark circles, oxygenation, and waste removal from the skin.

## POWER FILL & QUENCH

Combining water-loving Hyaluronic spheres (HLA and Sodium HLA) with the skin-revitalizing benefits of Olive-Derived Squalane infuse moisture and volume, quenching dry and dehydrated skin, filling wrinkles and fine lines.

## ULTRA INTENSE CREAM

This is Dermaclinicals heaviest "coat", a sumptuous texture with rich moisture delivery, this cream goes to work during periods when your skin feels dry, especially during the winter, or if your skin has become dryer as a result of the natural ageing process.

## ULTRA INTENSE EYE CREAM

To target deep lines seated in the corner of the eyes, as well as dry eye skin, we use the nurturing natural ingredient Spilanthes extract, which quickly rearranges the supporting network of collagen fibers that control and regulate elasticity in the skin.





# DARE TO STARE! OUR LASH GROWTH FORMULAE ARE NEXT LEVEL.

Growth peptides nourish and repair your natural lashes, and stimulate growth too.

Our Rx Growth Mascara - infused in the growth serum, in collaboration with Lash by Ryno (celebrity artist), is the blackest black pigment, tubular and waterproof, with a flexible vinyl lash brush to coat and separate each lash individually.

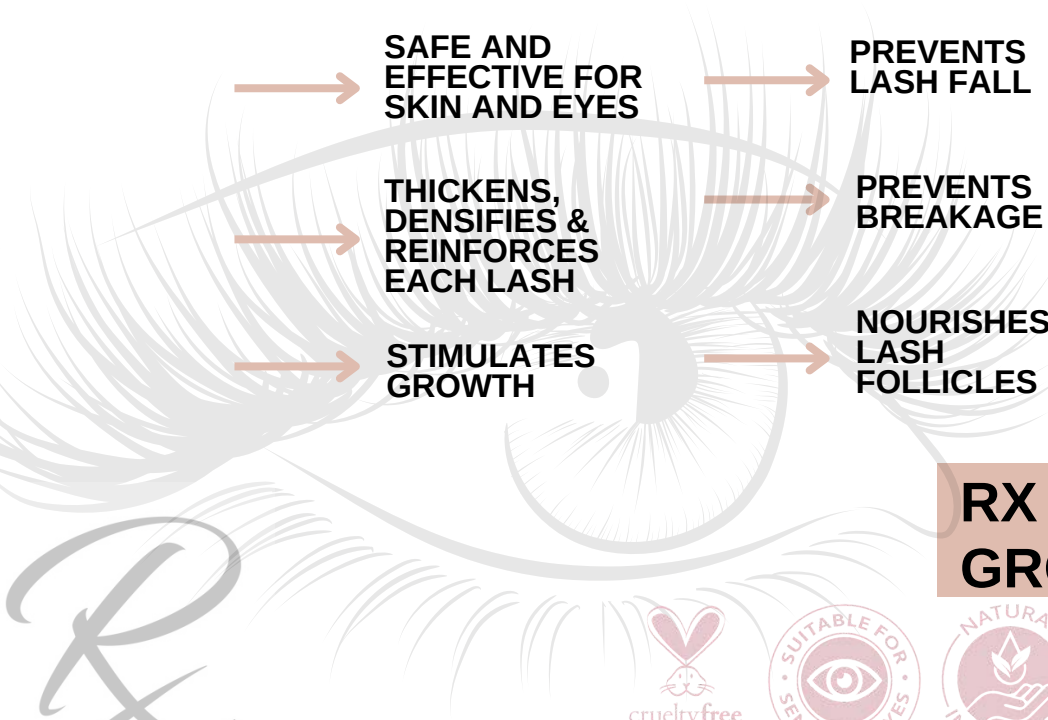

## RX LASH GROWTH







**DERMA  
CLINICAL**

# WE WORK WITH YOUR BODY IN MIND "RE-TEACHING" LONG FORGOTTEN PROCESSES

As we move through new stages of life, our body changes, as do the needs of our body. We want to ensure that our bodies receive the targeted nutrition required to fuel the millions of biochemical processes that need to take place every second, to function optimally and live healthily. So, a dynamic combination of science and supplementation expertise is needed to prevent inflammation, and illness and restore organ health.

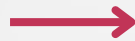

**GUT MANAGEMENT**

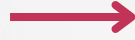

**SUPPLY THE PRE-CURSORERS OF THE TARGETED BODY PROCESSES**



**VITAL CO-FACTORS WORKING AT CELLULAR LEVEL**



**TAILORED TO YOUR PERSONAL BIO-SPECIFIC NEEDS**

**MY BODY  
YOUNGER**

**OUR FORMULATIONS, FUEL MILLIONS OF BIOCHEMICAL CELLULAR PROCESSES FOR OPTIMAL SKIN AND BODY HEALTH**

# BODY - HAIR, SKIN & NAILS

## NATURAL HAIR & BODY WASH

Hair and Body cleanse contains Sacha inchi oil used for centuries by the Incas. It is rich in Omega 3, 6, and 9 needed for healthy hair. Omega 3 helps to regulate oil production and helps to lock in moisture to keep hair and scalp condition. This relieves scaly or irritated scalps from psoriasis and eczema.

## RX HAIR SERUM

Stimulates the growth of strong hair and nails. Increased feed to the hair bulb through Vitamin B (Biotin) stimulates increased blood flow which carries oxygen and nutrients to the scalp and hair follicles.

## HAIR GROWTH SERUM

This Fusion formula treats alopecia effectively with a blend of peptides, growth factors, organic silicon, panthenol, and hyaluronic acid. Their efficacy is based on the combined action of its ingredients, allowing direct action on DHT preventing the hair cycle from shortening and hair follicle miniaturization, and improving the ECM proteins in dermal papilla surrounding the hair bulb for better anchoring in the scalp. They also prevent inflammation which is a contributing factor in hair loss.



# BODY - BRAIN & INFLAMMATION

## ULTRA BRAIN

Increases brain function and neural speed. This formula is a synergistic combination of ingredients that actively target the root causes of dementia and memory loss, improving cognitive function and the ability to concentrate for longer periods.

## ULTRA MLT

Bone and Brain Power - de-ages the brain, and targets osteoporosis while assisting with sleep.

## OMEGA 3

Improves risk factors for heart disease, Fights age-related mental decline, reduces symptoms of ADHD, and fights inflammation and joint pain. This formula is made of 3 fish oils: Salmon, Anchovy, and Tuna. GMP, HACCP, ISO9001, Ratio of EPA = 18% to DHA 12%.

## INFLAMMATION BASE POWDER

This base promotes a healthy inflammatory response within the body. Soothes the discomfort and inflammation of everyday aches and pains. Modulates pro-inflammatory enzymes that result from modern diets and lifestyles.



# BODY - AGEING

## BIO-SPECIFIC AMINO BLEND FOR BODY

Highly specialized Amino Acid blend, from bovine hide. Specific Amino acids have been chosen to ignite the right collagen-producing machinery in the various body systems. Clinical studies have shown this formula to particularly target the decrease of fat mass, an increase of lean body mass, and provide more muscle, bone and joint strength.

## TELOMERE BASE POWDER

Ideal for increasing longevity and maintaining the health of chronic or autoimmune illnesses. Scientific research shows that this level of ingredients, including antioxidants, Vitamins, selenium, etc. can lengthen telomeres and increase Telomerase, which maintains and lengthen telomeres.

## AQUATIC COLLAGEN PEPTIDE

This formula is a highly specialized Peptide blend engineered from TILAPIA FISH SCALES. The Tilapia fish is the most premium source of Collagen with the highest amino acid content. Our Aquatic Collagen Peptides also have a very low molecular weight (less than 1.5kDa) which allows for higher bioavailability (absorption) of the collagen peptides by the body. For the total body: joints, gut, skin etc.



# BODY - SHAPE & GUT DETOX

## ULTRA LEAN

Assists the body in balancing leptin and ghrelin levels, reduces appetite, and lowers “bad” cholesterol. Reduces sugar cravings and absorption, keeping blood glucose levels stable. Increases lean body mass and decreases body fat accumulation. Stimulates the release of fatty acids for energy uptake, and detoxifies and regenerates the liver for effective fat burn.

## SLEEP & SLIM

Sleep & Slim increases your metabolism, helping to burn fat and release more energy. The additional benefit is that your body will naturally rest better, with deep, relaxing sleep becoming the norm. Because Sleep & Slim is a natural, safe formula you will not experience any of the unpleasant side effects (like shakes and jitters) often related to diet supplements. Sleep & Slim naturally restores the healing potential of your body while you sleep, effectively inducing the burning of fat whilst facilitating deep REM sleep.

## GUT REBOOT

7-day digestive detox and parasite cleanse. Softens and eliminates impacted intestinal mucus and waste. Indicated for sluggish peristalsis, constipation, bloating, and impaired digestion. Helps the removal of parasites.



# BODY - GUT HEALTH

## PARASITE CLEANSE

Tiny parasites can enter through the skin. They thrive if your gut is compromised in some way. They prefer intestinal dysbiosis, leaky gut syndrome, and congestion/mucoid matter as their ideal environment. The parasite cleanse will remove these parasites. Use every 6 months.

## GUT FLUSH

Epsom salt is used to eliminate waste and decay. This will start to cleanse the gut within 30 minutes. Epsom salt attracts more fluid to the bowel. This extra fluid stretches the intestines and helps move the blockage along. High levels of Vitamin C help rid your body of toxins, removed in the watery stool.

## GUT REPAIR & CORRECT

This formula neutralizes the effect of a leaky gut, where microscopic endotoxins damage your health and digestion. Natural, pure ingredients, build the intestinal wall, and together with the pre-biotic inulin, it will re-establish the microbiome. Ideal for chronic digestive illness and constipation.

## PRE & PROBIOTIC ELIXIR

For the restoration and normalization of the naturally occurring bacterial intestinal flora. This 12 strain pre & probiotic is to be used daily to improve and replenish the microbial balance in the human intestines and improve the functioning of the digestive tract. Live cultures, not freeze-dried.

## INULIN

Inulin is a natural pre-biotic, which acts like fertilizer to stimulate the growth of healthy bacteria in the gut. Inulin assists with the gut microbiome, weight, diabetes, fibre, and cholesterol. It curbs cravings, reduces constipation, boosts heart health, and increases calcium absorption. Inulin enhances immunity and ensures healthy daily bowel movements.

# BODY - CANDIDA SOLUTIONS

**ULTRA  
FLORA**

Relief for the symptoms caused by Candida Albicans Overgrowth. A yeast imbalance causes fatigue, brain fog, headaches, joint pain, recurring infections (digestive, urinary, skin/nail, oral), itching, sugar cravings, bloating, and more. This formula supports the immune system in the fight against candida, does not adversely affect beneficial organisms, and combats the overgrowth of yeast and fungi in the colon.

**THE 14 DAY  
CANDIDA  
CLEANSE**

This 14-day extreme Candida Albicans cleanse inhibits the overgrowth of Candida. The homeopathic ingredients have the potential to control the growth of Candida Albicans and have a powerful anti-inflammatory/antifungal agent against yeast infections. It also stops the ability of yeasts to attach to mouth cells and is more effective than Fluconazole, an antifungal drug. Also targets mature biofilm and the secretion of phospholipases and proteinases, which are very important virulence factors. associated with antifungal resistance. Polyphenolic compounds, (flavonoids) have an inhibitory effect on bacteria and some Candida species. Pau D'Arco is a clinical ingredient that may be the one answer to antibiotic resistance.



# BODY - SYSTEM HEALTH

## **ULTRA LIVER**

Toxin Elimination and Healthy Cholesterol maintenance, Metabolism of Vitamin A, B, and E. Help to unclog your liver and eliminate dangerous toxins that form from alcohol, prescription drugs, household chemicals, processed foods, etc. promoting healthy weight loss, balanced blood glucose levels and promotes clearer, younger looking skin.

## **ULTRA LYMPH**

Toxin Removal and Immune System Maintenance. Progesterone movement, fluid drainage, this formula is designed to boost and detoxify the lymphatic system.

## **ULTRA ANTI- OXIDANT**

Superfood, Ultra Anti-oxidant protects your cells against free radicals, which play a role in heart disease, cancer, and other diseases. Phytonutrient Rich Berry Extracts – very high in Vitamin C, potent plant compounds like resveratrol, xanthenes, carotenoids, and flavonoids like anthocyanins, berries also contain an array of vitamins, minerals, amino acids, and fatty acids.

## **GLUTATHIONE POWDER**

Glutathione is a powerful cellular antioxidant, which plays a major role in the detoxification of internal toxins. It is especially efficient when used in this format, as it will cross the gut wall and be absorbed into the body. Glutathione (GSH) is a tripeptide of cysteine, glutamate, and glycine. It lightens the skin by deactivating the enzyme (tyrosinase) which initiates pigment production.



# BODY - SEXUAL HEALTH

## ULTRA HOMME



Testosterone is the fuel for men, driving many physical processes in the body, and boosting mood, focus, drive, strength, and mental capacity. This formula is a phyto mimic of testosterone, boosting low sex drive, improved erection, increased semen volume, hair regain, boosts energy, decreases stored body fat, and increases bone mass.

## ULTRA FEMME



Menopausal Symptoms, Cholesterol maintenance. A combination of herbal extracts proven to have an effect on menopause and its symptoms including: No risk of cancer with long-term use, unlike HRT. Relieves the annoying symptoms of hot flashes, night sweats, and insomnia. Can delay the onset of osteoporosis and cardiovascular diseases. Reduces LDL (bad cholesterol) and increases HDL with long-term use. Safe for long-term use. Assists with vaginal atrophy.



# BODY - SUPPORT

These formulas are additive sachets that can be blended into our base powders: Inulin, Bio-Specific Amino Blends, Inflammation, Telomere & Glutathione powders.

## VIRAL SUPPORT

An under-active or weakened immune system will expose your body to infections and diseases. This formula loosens phlegm, assists in forming antibodies, and inhibits viral replication, thus stopping the spread of common viral infections. Improve symptoms in general. Speeds up recovery from injury or illness.

## BLOOD SUGAR SUPPORT

A persistent elevation in blood glucose leads to glucose toxicity, which contributes to cell dysfunction. Grouped together this may present as complications of diabetes. Glucose can be transported from the intestines or liver to other tissues in the body via the bloodstream. Cellular glucose uptake is primarily regulated by insulin, a hormone produced in the pancreas. By supplementing with this formula you will see that cravings and blood glucose levels will normalize.

## SLEEP SUPPORT

It is commonly known that calcium is good for your bones and teeth. It is also good for modulating sleep patterns. Calcium helps the body use the amino acid tryptophan to make melatonin, a hormone that helps you fall asleep and stay asleep.

## IRON SUPPORT

Iron is a nutrient that plays many important roles in your body, including keeping you healthy and full of energy. Low iron levels are common, and they can cause unpleasant symptoms like tiredness, poor concentration, and frequent bouts of illness. Iron deficiency anaemia is the most common micronutrient deficiency in the world today. This iron supplement is a way to reverse a deficiency when used in one of our base powders.

# PROFESSIONAL DEVICES & ENDORSED PRODUCTS

**MED-JET**

**FUSION**  
MESO ∨ THERAPY

**Cortex**  
DermaLab



NEEDLESS INJECTOR  
FOR SUBCUTANEOUS,  
INTRA-DERMAL, &  
INTRA-MUSCULAR  
DELIVERY.

FUSION VIALS ARE  
INJECTED THROUGH  
THE SKIN VIA THE  
MED-JET DISPOSABLE  
NOZZLE / NEEDLING

PRECISION SKIN  
DIAGNOSTIC  
TOOL FOR RESEARCH  
LABS &  
AESTHETIC CLINICS.

# FUSION+

MESO V THERAPY

# MED-JET

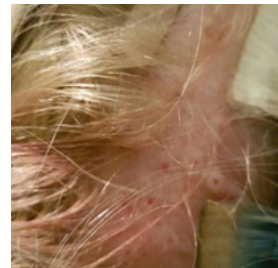
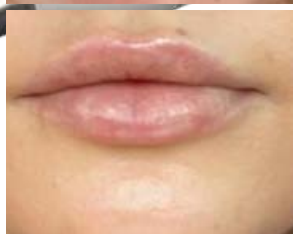

# MED-JET

## THE FUTURE OF AESTHETICS!

**“OUR INJECTORS USE CO2 OR COMPRESSED AIR TO PROPEL A MICROJET OF LIQUID SIX TIMES SMALLER THAN THE SIZE OF A 30-GAUGE NEEDLE THROUGH THE SKIN. INSTEAD OF FEELING THE PIERCING PAIN OF THE NEEDLE, THE PATIENT ONLY FEELS A SLIGHT PRESSURE AS THE PROPELLED LIQUID PASSES THROUGH THE SKIN”**

- **No electricity is needed.**
- **Very quick application.**
- **Safer for the user and patient, lightweight to administer.**
- **Less pain and trauma to the injection site.**
- **Wide application range.**
- **Efficient Absorption.**
- **Accurate delivery to required depths.**
- **Scientifically proven efficacy.**
- **Adjustable and fixed dosage options.**
- **Opens new market opportunities (needle phobic).**
- **Foot pedal actuated injector.**
- **Minimal cost for disposable nozzle (R40), and gas refill.**
- **Can administer 0.02-0.1cc Fusion vial.**
- **100-200 PSI.**

**DERMATOLOGY, MESOTHERAPY,  
PRP, HAIR RESTORATION,  
LIPOLYSIS, PODIATRY,  
COSMETIC AND PLASTIC  
SURGERY, MUSCLE DEFINITION,  
PAIN AND INFLAMMATION  
MANAGEMENT, LOCAL  
ANAESTHESIA.**

# FUSION

MESO ✓ THERAPY

- **Specifically formulated for intra-dermal microinjection. We ensure there is no risk of infection at the site.**
- **Perfect formulations – cocktails already blended for skin, head, and body:**
- **Compatible with plasma in terms of osmolarity (ISOTONIC).**
- **Stable pH (5.5 – 6.5).**
- **Not so concentrated that injecting will lead to painful treatments and cellular death.**
- **Vitamins, amino acids, growth factors, oligo-elements etc.**
- **Exceptional Quality:**
  - Products are triple sterilized by micro-filtration for maximum purity.
  - We never irradiate products.
  - Pharmaceutical grade raw materials. Free of impurities, pyrogens, and endotoxins (Endotoxins produce fever and redness, they are not destroyed by sterilization and are due to low-quality raw materials i.e. hyaluronic acid.)
  - Made from pharmaceutical-grade raw materials, particularly hyaluronic acid.
  - Production in ISO5 clean rooms.
  - Utilization of ultra-pure water for injections.
- **Cleaning and pre-sterilisation of vials before filling to remove potential particles and dust.**
- **Utilization of closed and pressurized reactors.**
- **Micro-filtration sterilization of the product to remove all potential bacteria, fungus, or viruses before filling.**
- **Extended quality control: sterility test, endotoxin tests, optical control, pH, Osmolarity.**

# FUSION

MESO



**ACNE**  
**PIGMENTATION**  
**EYE & LIP CONTOURS**  
**FACE LIFTING**  
**SCARRING**  
**BODY LIFTING**  
**LIPOLYSIS**  
**BROKEN CAPILLARIES**  
**HAIR REJUVENATION & GROWTH**  
**CELLULITE**

**PAIN & INFLAMMATION**  
**SINUS RELIEF**  
**VAGINAL REJUVENATION**  
**BACKNE**  
**DEEP LINES & WRINKLES**  
**STRETCHMARKS**  
**KELOIDS**  
**MUSCLES MASS**  
**MUSCLE DEFINITION**  
**WATER RETENTION ETC.**

# WE ARE THE EXCLUSIVE IMPORTER OF THE

# Cortex DERMALAB

## A MEDICAL ULTRASOUND DIAGNOSTIC DEVICE

BEFORE THE DERMASYSTEM

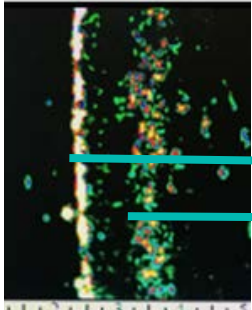

EPIDERMIS

DERMIS



## HOW HEALTHY IS YOUR SKIN? THE PROOF IS IN THE SCAN!

WE GUARANTEE A MEASUREMENT SHOWING  
SUBSTANTIAL EPIDERMAL AND DERMAL THICKENING  
WITHIN 30 DAYS OF USING THE DERMACLINICAL  
DERMASYSTEM

AFTER 30 DAYS  
DERMASYSTEM

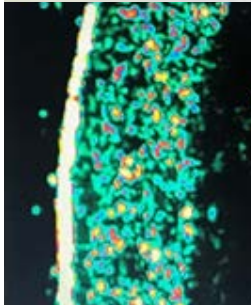



# ULTRA SOUND DIAGNOSTICS YOUR SOLUTION TO SKIN ANALYSIS & MEASUREMENT!

## WHAT IS IT?

THE DERMALAB IS A HIGHLY ACCREDITED SKIN MEASUREMENT TOOL

Ultra-high frequency/ultrasound probe - for the measurement of the skin collagen / ELASTIN NETWORK & dermal thickness

**LEADING SKIN PROFESSIONALS KNOW THAT THE REAL ANSWERS TO THE SKIN'S APPEARANCE LIE BELOW THE SKIN'S SURFACE.**

**WHEN IT COMES TO UNDERSTANDING UNDERLYING SKIN STRUCTURE AND SKIN AGEING, THE ASSESSMENT OF COLLAGEN DENSITY IS KEY.**

“We measure and record real-time skin data, using high-resolution ultrasound to measure collagen & and elastin levels, as well as the dermal density of the patient's skin. With this knowledge, fact-based treatment protocols can be designed.” DW

# PROFESSIONAL SOLUTIONS



LACTIC 10% AHA

GLOSS PEELING SOLUTION  
30% AHA/BHA

TRANSCLEAR PEEL  
PE RESORCINOL 6%+ SALICYLIC  
10% + AZELAIC 10%  
RETINOID 6% /  
ARBUTIN 14% MASK  
4 HOUR TREATMENT

RETINOL 2%  
SERUM /

FUSION  
VIALS

UP LEVELLERS /  
MEDJET NEEDLESS INJECTOR

PRE  
PEELS  
5 MIN

CELL  
ADHESION  
PEEL  
5-15 MIN

CELL  
MODIFIER  
PEEL / MASK  
4 HOURS

SKIN  
ACCELLERATORS  
4-8 HOURS

TRANSBRIGHT PEEL  
67% HYBRID + VASODILATOR

RETINOID 6% +  
ARBUTIN 14% MASK

SPONGILLA  
SPICULES

MEDJET  
INJECTIONS